Appendix 1 - Structure of Nottingham City Council's Chief Officers

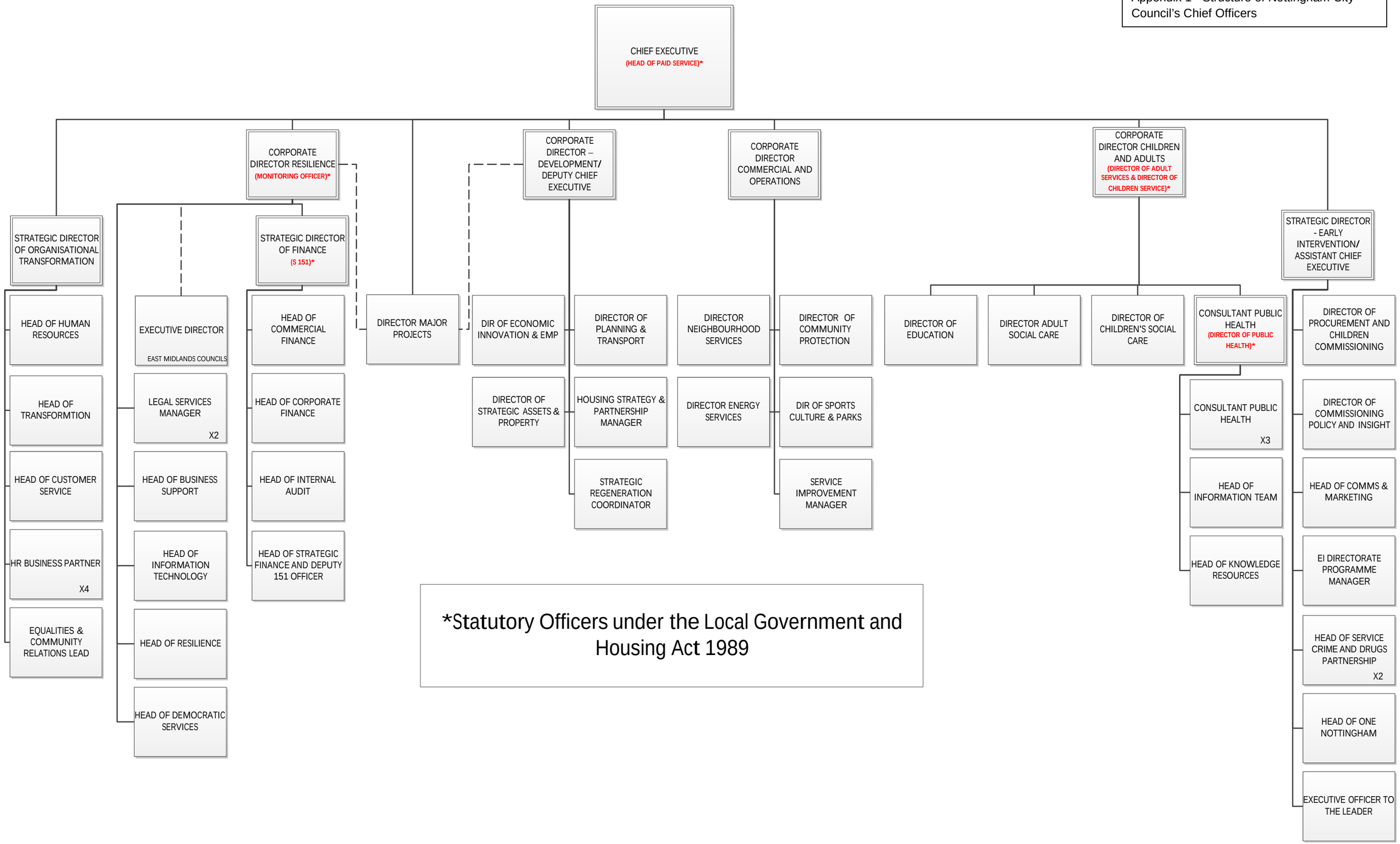


*Statutory Officers under the Local Government and Housing Act 1989

AS OF 26TH OCTOBER 2015